

themes:  
**Traveling Through the Holidays & Worldwide Family Traditions**  
 authors:  
**Sandra Magsmen & Jan Brett**  
 social focus:  
**Problem Solving & Taking Turns**  
 family connection:  
**Family Traditions**  
 community connection:  
**Coat Drive**



themes:  
**Nutrition: Kids in the Kitchen & Farm Life**  
 authors:  
**Lois Ehlert & Laura Numeroff**  
 social focus:  
**Personal Space & Sharing**  
 family connection:  
**Thankful Notes**  
 community connection:  
**Food Drive**



themes:  
**Seasons & Feelings and Emotions**  
 authors:  
**Diane Alber & April Sayre**  
 social focus:  
**Whole Body Listening**  
 family connection:  
**Fall Photos**  
 community connection:  
**Costume Drive**



themes:  
**Apples & All About Me**  
 authors:  
**Sophie Beer & Jory John**  
 social focus:  
**Greetings**  
 family connection:  
**Family Photos**  
 community connection:  
**Welcome to a New School Year!**



themes:  
**Winter Wonderland & Polar Animals**  
 authors:  
**Karma Wilson & Ryan T. Higgins**  
 social focus:  
**Compromising & Apologizing**  
 family connection:  
**Winter Photos**  
 community connection:  
**Hat and Mitten Drive**



HGC 7 & 8

WIM 9 & 10

JANUARY

themes:  
**Once Upon a Time & Community Helpers**  
 authors:  
**Tad Carpenter & Peter H. Reynolds**  
 social focus:  
**Respecting Differences**  
 family connection:  
**Valentines to Teachers & Friends**  
 community connection:  
**Valentines to Children's Hospital**



VXQ 11 & 12

FEBRUARY

MARCH

DEU 13 & 14



theme:  
**Amazing Animals**  
 authors:  
**Natalie Marshall & Steve Jenkins**  
 social focus:  
**Participating & Staying on Task**  
 family connection:  
**Updated Family Photos**  
 community connection:  
**Sock Drive**

theme:  
**STEAM**  
 authors:  
**Tana Hoban & Joan Holub**  
 social focus:  
**Staying Calm & Handling Emotions**  
 family connection:  
**Spring Photos**  
 community connection:  
**Animal Shelter**



NJO 15 & 16

APRIL

MAY

RYZ 17 & 18

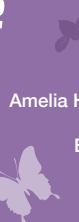

themes:  
**Out of this World & Important People**  
 authors:  
**Amelia Hepworth & Brad Meltzer**  
 social focus:  
**Being Open to Thoughts, Opinions and Ideas**  
 family connection:  
**Take Home Pets**  
 community connection:  
**Teacher Appreciation**



# 2023/2024 Curriculum



A

## SUMMER PROGRAM

### JULY & AUGUST

The Summer Program Changes Each Year

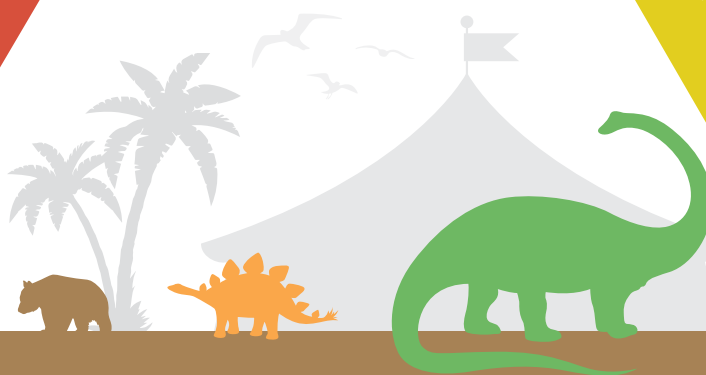

review letters  
 19 & 20

themes:  
**Crawly Bugs and Remarkable Reptiles & America The Beautiful**  
 authors:  
**Bill Martin Jr & Eric Carle**  
 social focus:  
**Being a Good Sport & Teamwork**  
 family connection:  
**Summer Photos**  
 community connection:  
**End of the School Year!**



# A Child's University

Each classroom follows our school wide curriculum developed from national standards. From this framework and while taking into consideration the individual needs of the children in the classroom, the teachers develop weekly lesson plans also in accordance with the Rhode Island Early Learning Standards.

Nationally Accredited by NAEYC

